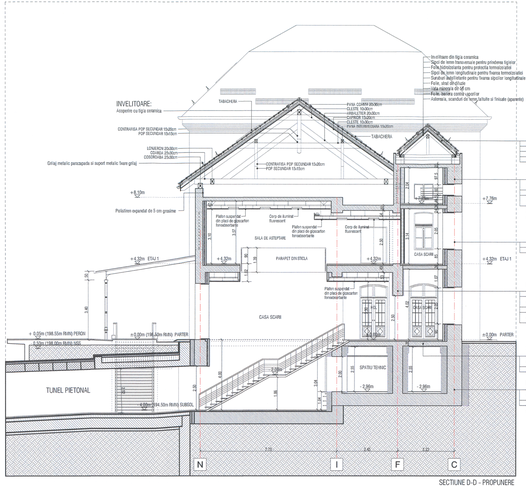

SECTIUNE D-D - PROPUNERE

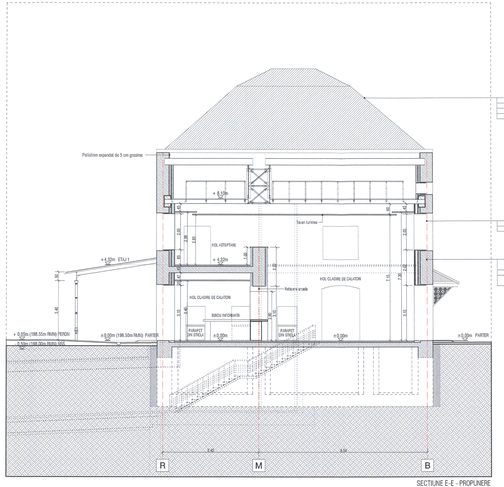

SECTIUNE E-E - PROPUNERE

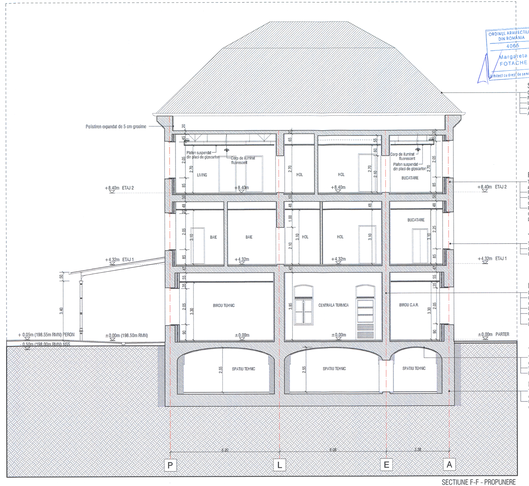

SECTIUNE F-F - PROPUNERE

Acest plan anuleaza si inlocuieste planul nr. PT.03.03.28.AR.05.017
elaborat la data 01.2013.
This layout plan canceled and replaced layout plan no. PT.03.03.28.AR.05.017
prepared on 01.2013.

CLASA DE IMPORTANTA A CONSTRUCTIEI: II (cf. P100/2006)
CATEGORIA DE IMPORTANTA: B (cf. HG 766/1997)
GRAD DE REZISTENTA LA FOC: II (cf. P118/1999)

Verificator / Expert Checker / Expert	Cerinţa Requirement	Semnatura Signature	Referat / Expertiza Report / Expertise

European Investment Bank

MINISTERUL TRANSPORTURILOR

BENEFICIAR / BENEFICIARY :

COMPANIA NAŢIONALĂ DE CĂI FERATE "CFR" SA

PROIECTANT / DESIGNER: PÖYRY			Data Date	Semnatura Signature
Aprobat Approved	Şef de echip à Team leader	C. Teodorescu	01.2013	
Verificat Checked	Expert Cheie Key Expert	B. Gössler	01.2013	

Subcontractant / Subcontractor: MOTOP

Aprobat Approved	Adjunct Şef de echip à Deputy Team leader	A. M. Baicu	01.2013	
Verificat Checked	Arhitect Architect	M. Fotache	01.2013	
Proiectat Designed	Arhitect Architect	L. G. Baicu	01.2013	

"Reabilitarea liniei c.f. Frontier à - Curtici - Simeria , parte componentă a coridorului IV Pan - European pentru circulaţia trenurilor cu viteza à maximă de 160 km/h"
Tronsonul 3: Gurasada - Simeria
"Rehabilitation of the Railway Line Border - Curtici - Simeria , component Part of the IV Pan - European Corridor for the Trains Circulation with maximum speed of 160 km/h"
Section 3: Gurasada - Simeria

Project Nr 35311.1

Faza / Phase: PTh+CS / TD+TS

Denumire desen / Drawing name:
Staţia Simeria - Clădire Călători - Secţiune D-D, E-E si F-F - Propunere
Simeria Station - Station Building - Sections D-D, E-E and F-F - Proposal

Scara / Scale	Revizia / Revision	Cod desen / Drawing Code	Nr. / No
1:100	1/05.2013	PT.03.03.28.AR.05.017	17/22